

# PERMIT

## CITY OF NAPOLEON - BUILDING DEPARTMENT

255 West Riverview Avenue, Napoleon, Ohio 43545 - 419-592-4010

Permit No. 75-79 Issued 6-26-79 date

Job Location 636 Beckham St. address

Lot 105 L.G. Randalls 1st Add'n. sub-div or legal discript

Issued By [Signature] building official

Owner Phillip Dennie 599-4517 name tel.

Address 636 Beckham St.

Agent Self builder-eng.-etc. tel.

Address \_\_\_\_\_

Description of Use Carport & Patio

Residential one no. dwelling units

Commercial \_\_\_\_\_ Industrial \_\_\_\_\_

New XX Add'n. XX Alter \_\_\_\_\_ Remodel \_\_\_\_\_

Mixed Occupancy \_\_\_\_\_

Change of Occupancy \_\_\_\_\_

Estimated Cost \$ 775.00

FEES	BASE	PLUS	TOTAL
<input checked="" type="checkbox"/> BUILDING	\$6.000		\$6.00
<input type="checkbox"/> ELECTRICAL			
<input type="checkbox"/> PLUMBING			
<input type="checkbox"/> MECHANICAL			
<input type="checkbox"/> DEMOLITION			
<input checked="" type="checkbox"/> ZONING	0		0
<input type="checkbox"/> SIGN			
WATER TAP			
SEWER TAP			
TEMP. ELECT.			
ADDITIONAL PLAN REVIEW	Struct. _____ hrs		
	Elect. _____ hrs		
TOTAL FEES.....			\$6.00
LESS MIN. FEES PAID _____ date			0
BALANCE DUE.....			\$6.00

### ZONING INFORMATION

district "A"	lot dimensions 60' x 165'	area 9900 sq'	front yd n/a	side yds 6' OK	rear yd ok
max hgt ok	no pkg spaces ok	no ldg spaces n/a	max cover ok	petition or appeal req'd ----	date appr ----

### WORK INFORMATION:

Size: Length 45' Width 23' Stories 1 Ground Floor Area 697sq'

Height \_\_\_\_\_ Building Volume (for demo. permit) \_\_\_\_\_ cu. ft.

Electrical: \_\_\_\_\_ brief description

Plumbing: \_\_\_\_\_ brief description

Mechanical: \_\_\_\_\_ brief description

Sign: \_\_\_\_\_ type Dimensions \_\_\_\_\_ Sign Area \_\_\_\_\_

Additional Information: CALL FOR INSPECTIONS MARKED ON ATTACHED SHEET:

Date \_\_\_\_\_ Applicant Signature \_\_\_\_\_ owner-agent

PAID

JUN 27 1979

CITY OF NAPOLEON

Sign Area

# INSPECTION RECORD

		UNDERGROUND			ROUGH-IN						FINAL		
		Type	Date	By	Type	Date	By	Type	Date	By	Type	Date	By
<b>PLUMBING</b>	Building Drains				Drainage, Waste & Vent Piping			Indirect Waste			Drainage, Waste & Vent Piping		
	Water Piping										Backflow Prevention		
	Building Sewer				Water Piping			Condensate Lines			Water Heater		
	Sewer Connection										FINAL APPROVAL		
<b>MECHANICAL</b>	Refrigerant Piping				Refrigerant Piping			Chimney(s)			Grease Exhaust System		
					Duct Furnace(s)			Fire Dampers			Air Cond. Unit(s)		
	Ducts/Plenums				Ducts/Plenums			<input type="checkbox"/> Radiant Htr(s) <input type="checkbox"/> Unit Htr(s)			Refrigeration Equipment		
					Duct Insulation			Pool Heater			Furnace(s)		
					Combustion Products Vents			Ventilation <input type="checkbox"/> Supply <input type="checkbox"/> Exhst.			FINAL APPROVAL		
<b>ELECTRICAL</b>	Conduits & or Cable				Conduits/Cable			<input type="checkbox"/> Range <input type="checkbox"/> Dryer			Temp Service Temp Lighting		
	Grounding & or Bonding				Rough Wiring			<input type="checkbox"/> Generator(s) <input type="checkbox"/> Motors			Fixtures Lampholders		
	Floor Ducts Raceways				Service Panel Switchboard			<input type="checkbox"/> Water Htr <input type="checkbox"/> Welder			Signs		
	Service Conduit				Busways Ducts			<input type="checkbox"/> Heaters <input type="checkbox"/> Heat Cable			Electric Mtr. Clearance		
	Temporary Power Pole				Subpanels			<input type="checkbox"/> Duct Htr(s) <input type="checkbox"/> Furnace(s)			FINAL APPROVAL		
<b>BUILDING</b>	Location, Set-backs, Esmt(s)				Exterior Wall Construction			Roof Covering Roof Drainage			Smoke Detector		
	Excavation							Exterior Lath			Demolition (sewer cap)		
	Footings & Reinforcing							<input type="checkbox"/> Interior Lath <input type="checkbox"/> Wallboard					
	Floor Slab				Interior Wall Construction			Fire Wall(s)			Building or Structure		
	Foundation Walls				Columns & Supports			Fireplace Chimney					
	Sub-soil Drain				Crawl Space <input type="checkbox"/> Vent <input type="checkbox"/> Access			Attic <input type="checkbox"/> Vent <input type="checkbox"/> Access					
	Piles				Floor System(s)						FINAL APPROVAL BLDG. DEPT.		
				Roof System			Special Insp Reports Rec'd			Certificate of Occupancy Issued			
<b>ADDITIONAL</b>	<b>INSPECTIONS, CORRECTIONS, ETC.</b>						<b>INSPECTIONS, CORRECTIONS, ETC.</b>						

CITY OF NAPOLEON  
BUILDING INSPECTION DEPARTMENT  
APPLICATION FOR BUILDING PERMIT  
(please print or type)

The undersigned hereby makes application for construction, installation, or alternation work as herein specified, agreeing to do all such work in strict accordance with the City of Napoleon's adopted Building Codes.

Location of project \_\_\_\_\_ Cost of Project \$775,00

Owner's Name PHILLIP DENNIE Address 636 BECKHAM

Contractor SELF Telephone No. 599-4517

Address 636 BECKHAM NAPOLEON

Lot Information: (not required for siding job)

Lot No. 105 Subdivision L.G. RANDALL'S FIRST ADD.

Zoning District \_\_\_\_\_ Lot Size 60 ft x 165 ft. Area 9900 sq. ft.

Setbacks: Front 25' Right Side 25' Left Side 9' Rear 95'

Work Information:

Residential X Commercial \_\_\_\_\_ Industrial \_\_\_\_\_

New Construction \_\_\_\_\_ Addition X Remodel \_\_\_\_\_

Accessory Building \_\_\_\_\_ Siding \_\_\_\_\_

Brief Description of Work: PATIO & CARPORT Specific Type \_\_\_\_\_

Size: Length 19' Width 45' No. of Stories 1

Area: 1st Floor \_\_\_\_\_ sq. ft. Basement \_\_\_\_\_ sq. ft.

2nd Floor \_\_\_\_\_ sq. ft. Accessory Building \_\_\_\_\_ sq. ft.

3rd Floor \_\_\_\_\_ sq. ft. Other \_\_\_\_\_ sq. ft.

Additional Information: \_\_\_\_\_

\*APPLICATION FOR PERMIT SHALL BE ACCOMPANIED BY TWO COMPLETE SETS OF PLANS INCLUDING: ELEVATIONS, FLOOR PLANS, CROSS SECTIONS AND PLOT PLAN. IF ADDITION OR REMODELING, SHOW ALL EXISTING STRUCTURES AND THEIR SIZE AND LOCATION. ALL PLANS SHALL BE DRAWN TO SCALE.

Date 6-20-1979 Applicant's Signature Phillip Dennie

PERMIT NO. 75 - 79 602



60'

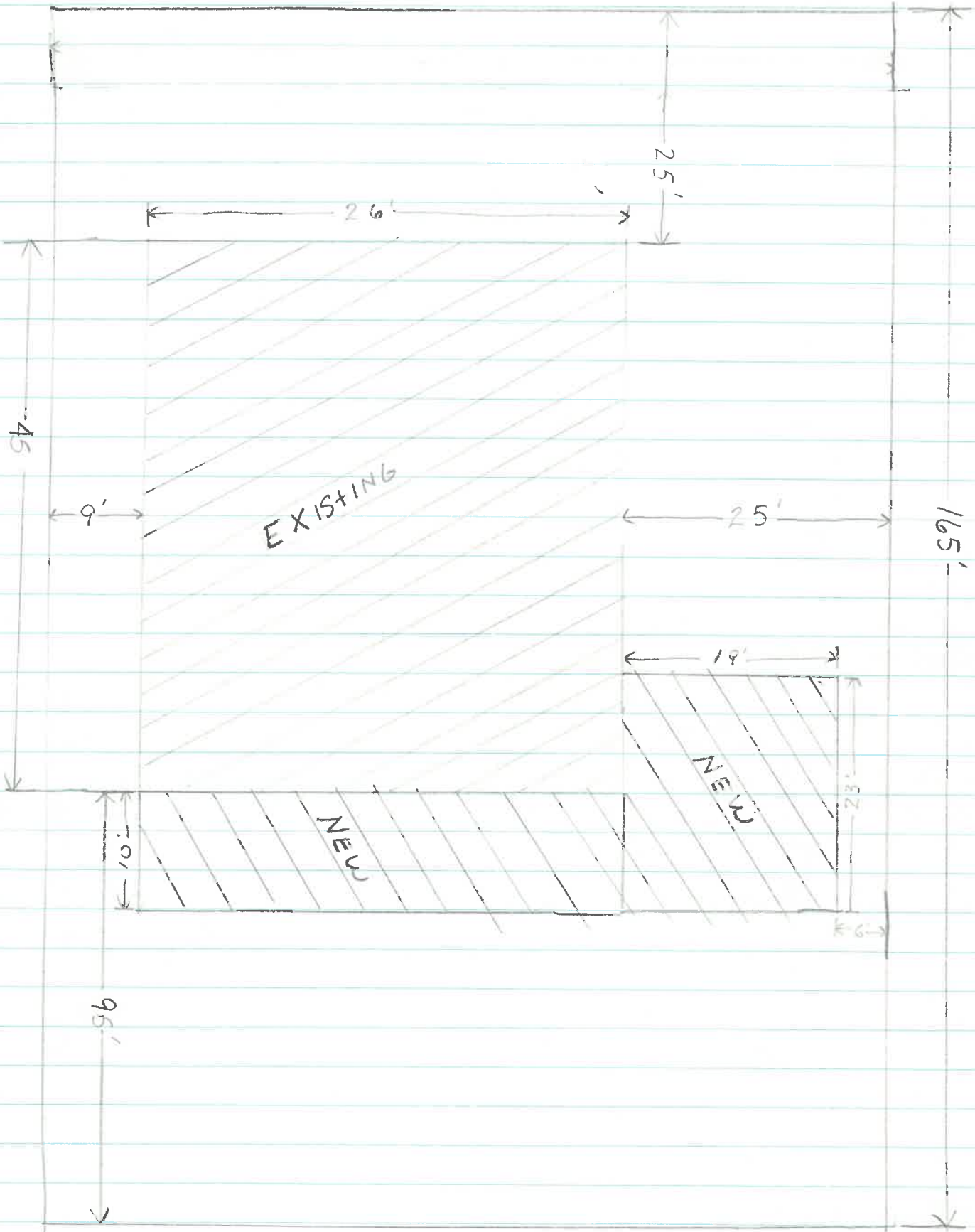





# CARPORT

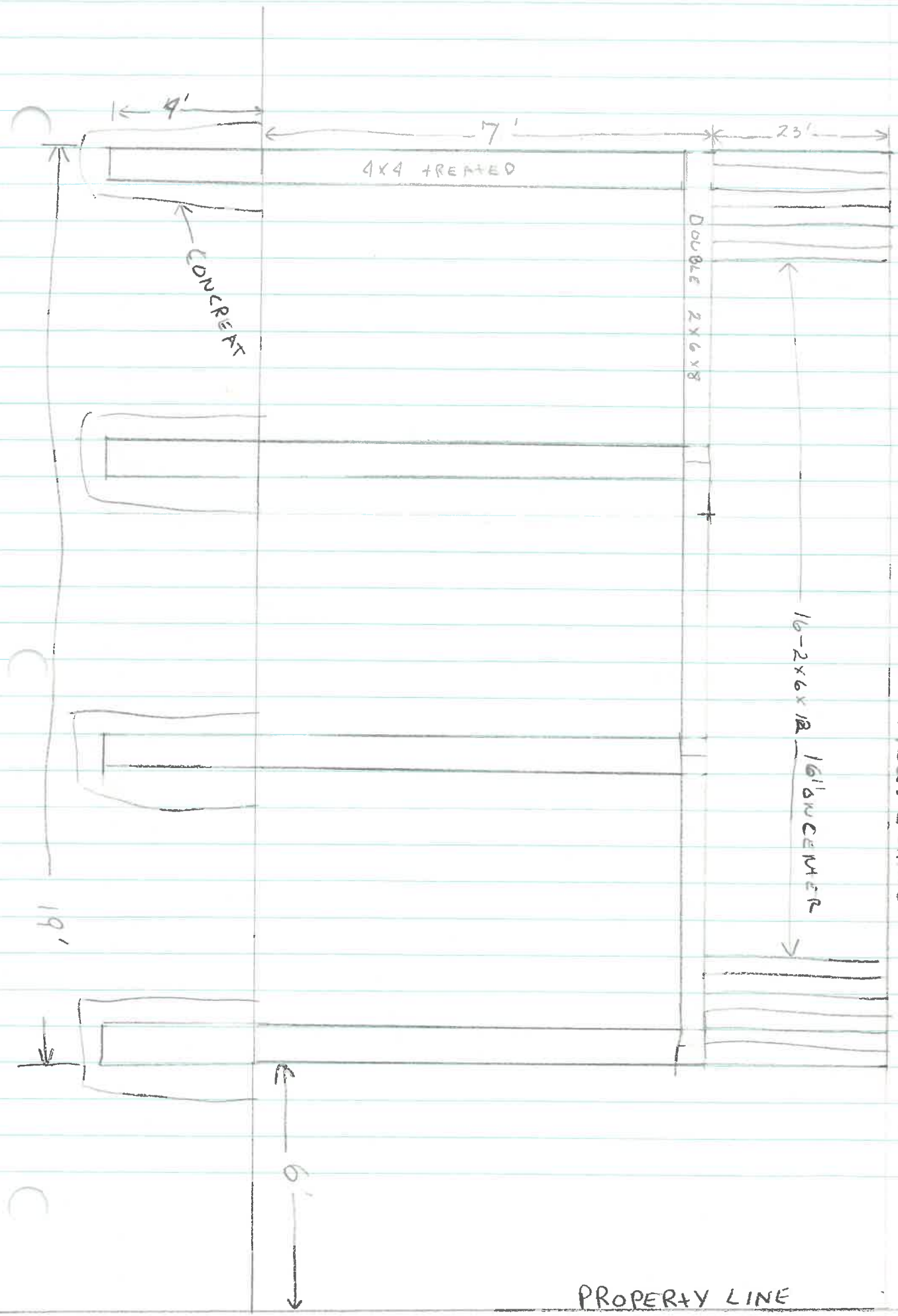





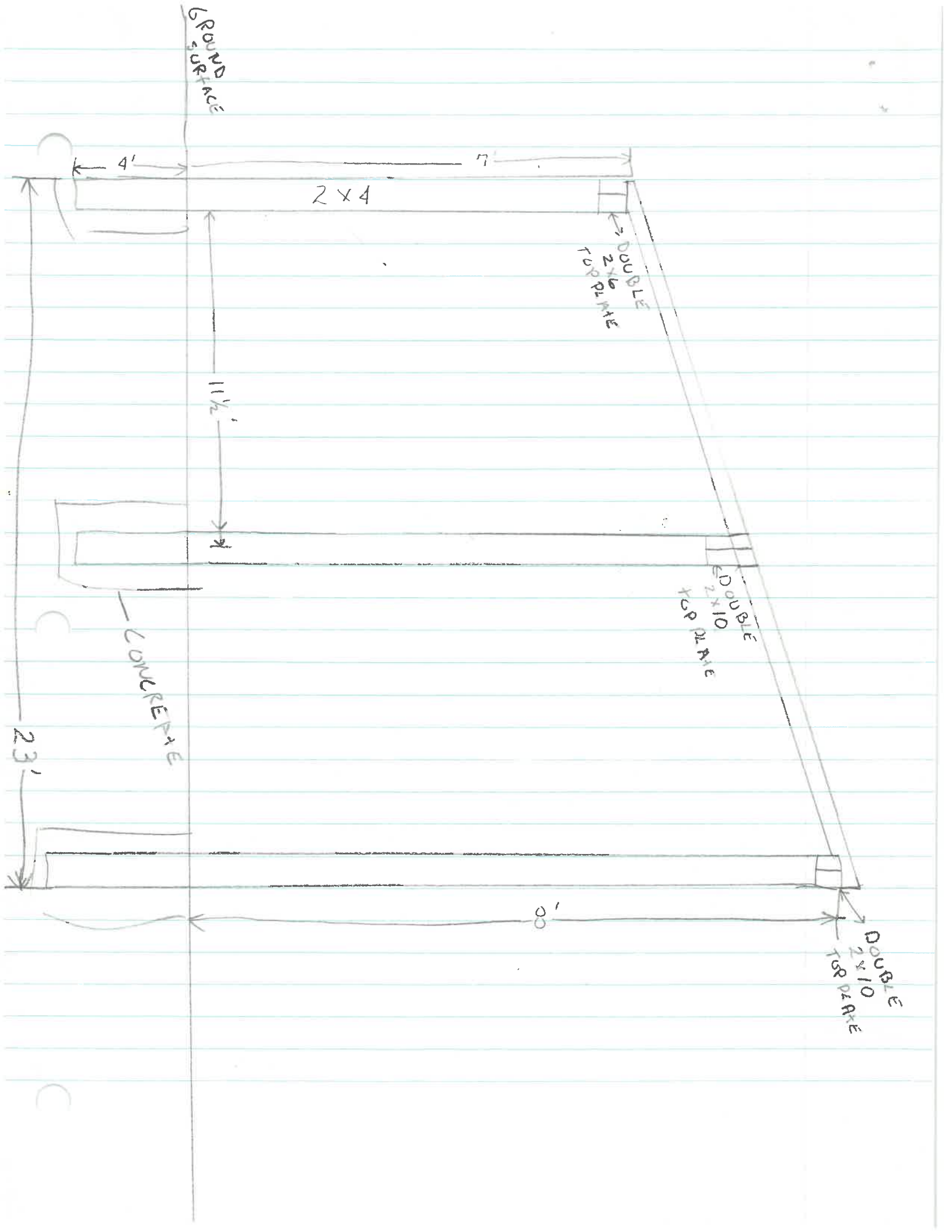

GROUND SURFACE

4'

2x4

DOUBLE  
2x4  
TRUSS PLATE

11 1/2'

CONCRETE

23'

DOUBLE  
2x10  
TRUSS PLATE

00'

DOUBLE  
2x10  
TRUSS PLATE



GROUND SOURCE

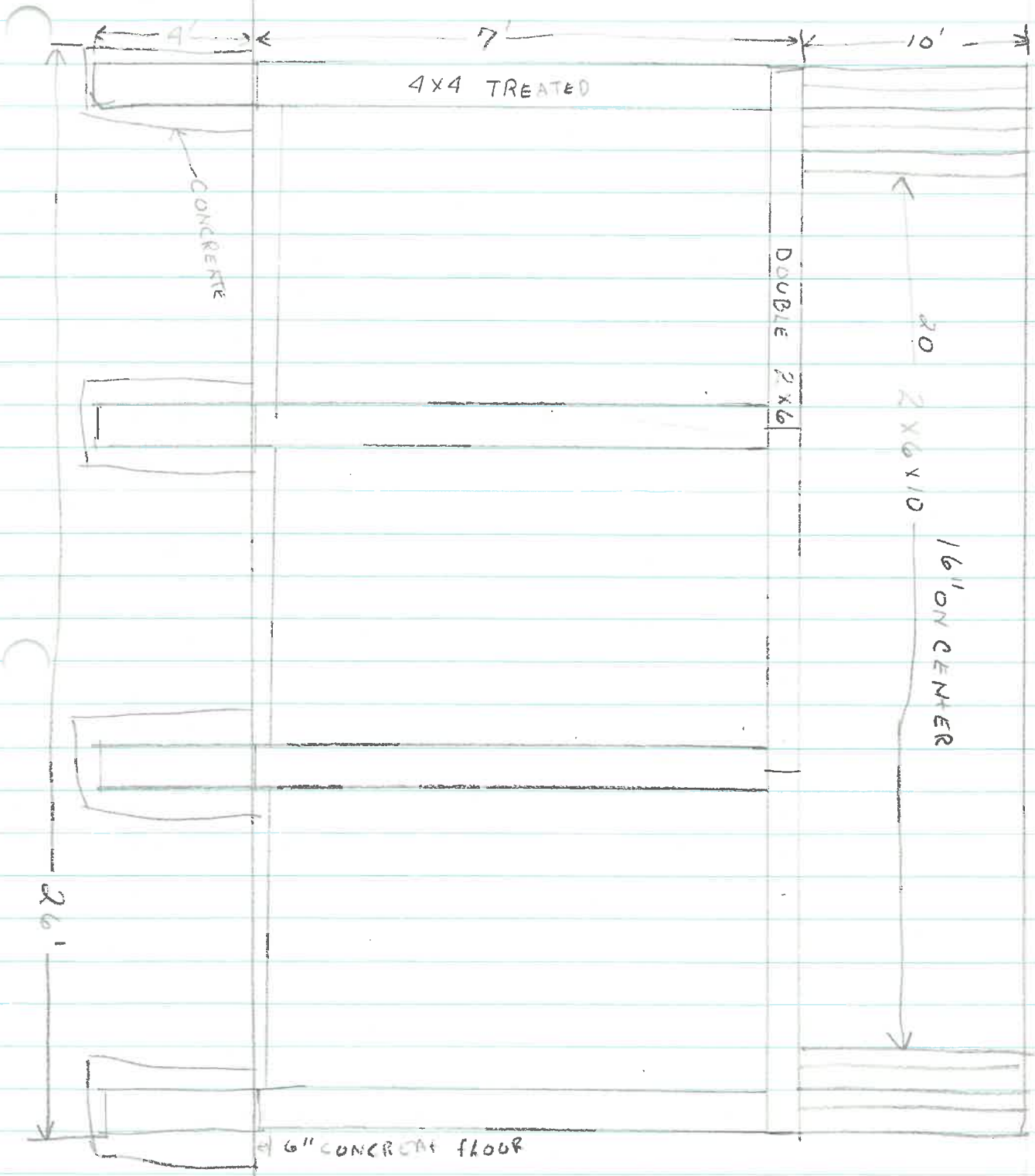

PATIO  
10x26'



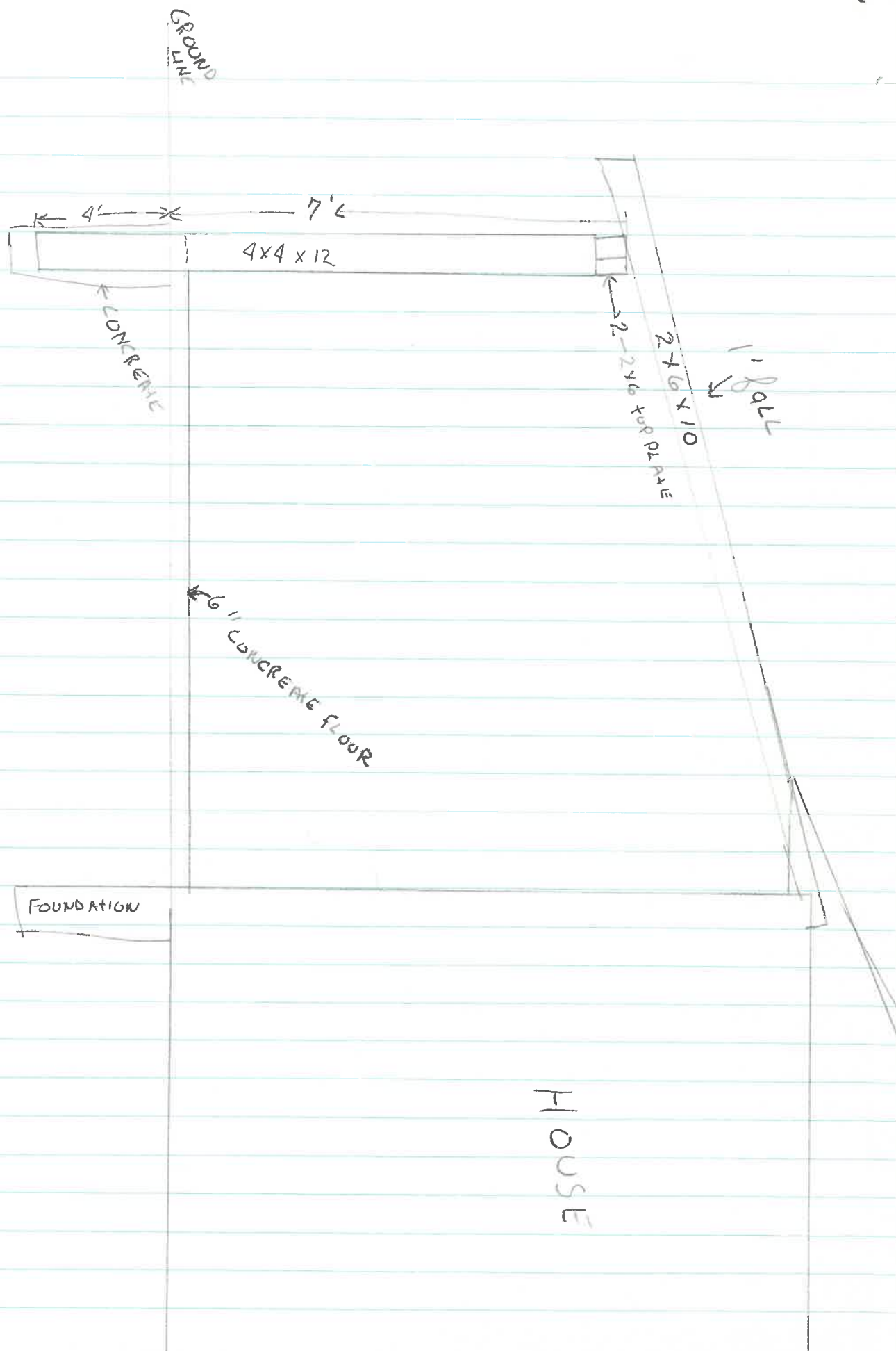

GROUND  
LINE

4'

7'6"

4x4 x 12

CONCRETE

2-2x6 FOR PLATE  
2x6 x 10

1 1/2" BALL

6" CONCRETE FLOOR

FOUNDATION

HOUSE

